Supplementary file: Regression and difference plots of Abbott and Roche TSH results in 100 patients with primary hypothyroidism on levothyroxine replacement.

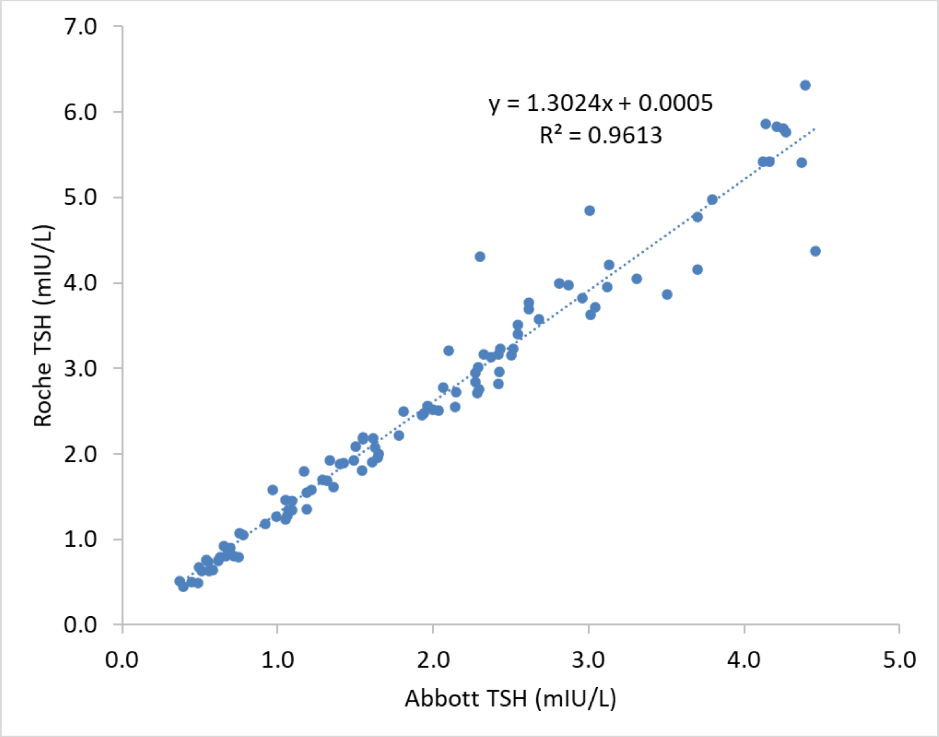

Supplementary figure 1: Linear regression plot of Abbott and Roche TSH results in 100 patients with primary hypothyroidism on thyroxine replacement

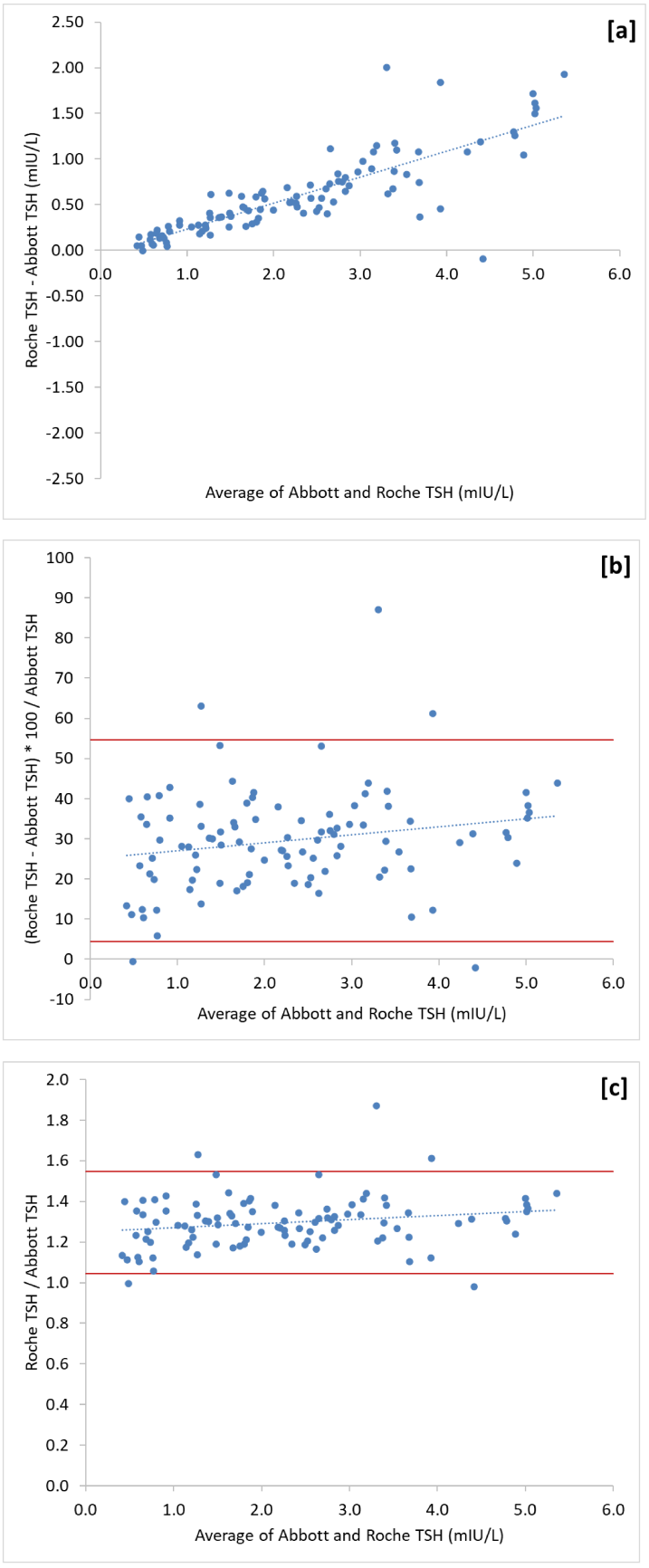

Supplementary figure 2: Absolute difference (a), percentage difference (b) and ratio (c) plots of Abbott and Roche TSH in 100 patients with primary hypothyroidism on levothyroxine replacement. Solid red lines are mean ± 1.96*SD and dotted lines are regression lines.